LE ALEXIS B - 4 ½ - TYPE I

Superficie (intérieur des murs)

996 pi²

Logements de ce modèle

111
211
311
411

Emplacement dans le quartier

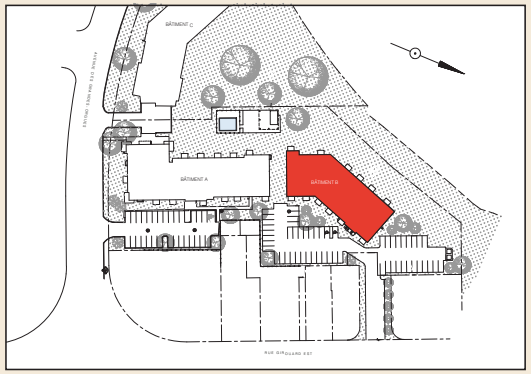

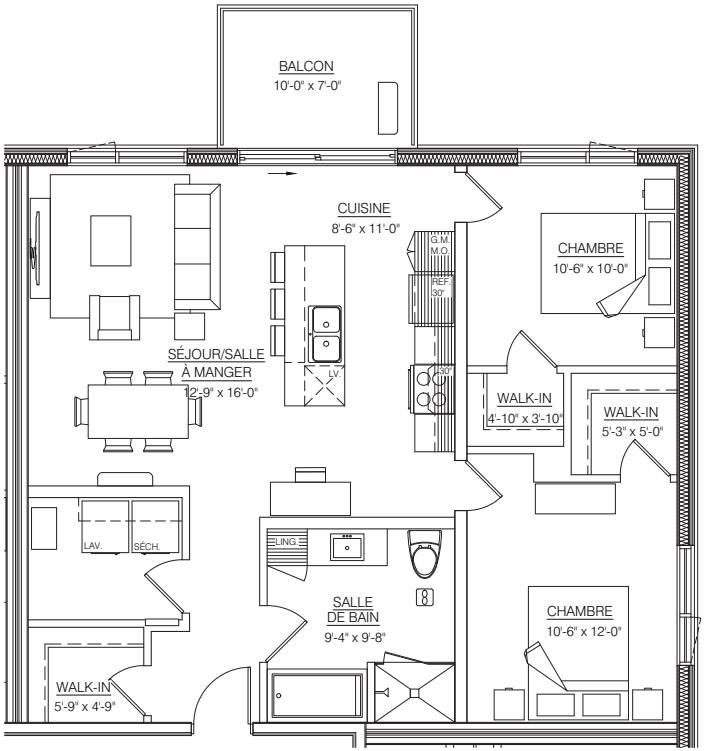

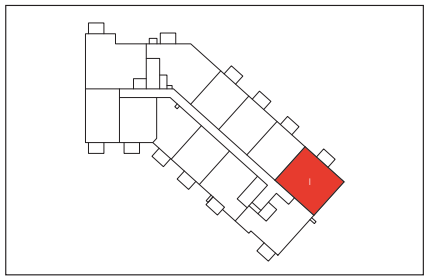

PLAN CLÉ - NIVEAU 1

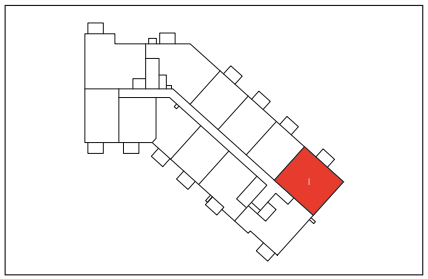

PLAN CLÉ - NIVEAU 2

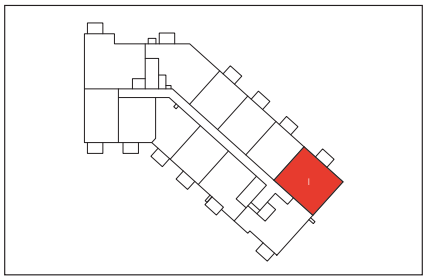

PLAN CLÉ - NIVEAU 3

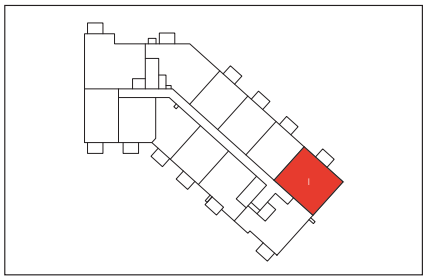

PLAN CLÉ - NIVEAU 4



1395, rue Daniel-Johnson Est, bureau 101, Saint-Hyacinthe QC J2S 7Y6 | 450 250-2222 | **grouperobin.com**