MULTIPLEX 18 - 3 ½ - TYPE E

Superficie (intérieur des murs)

725 pi²

Logements de ce modèle

104	204	304

Emplacement dans le quartier



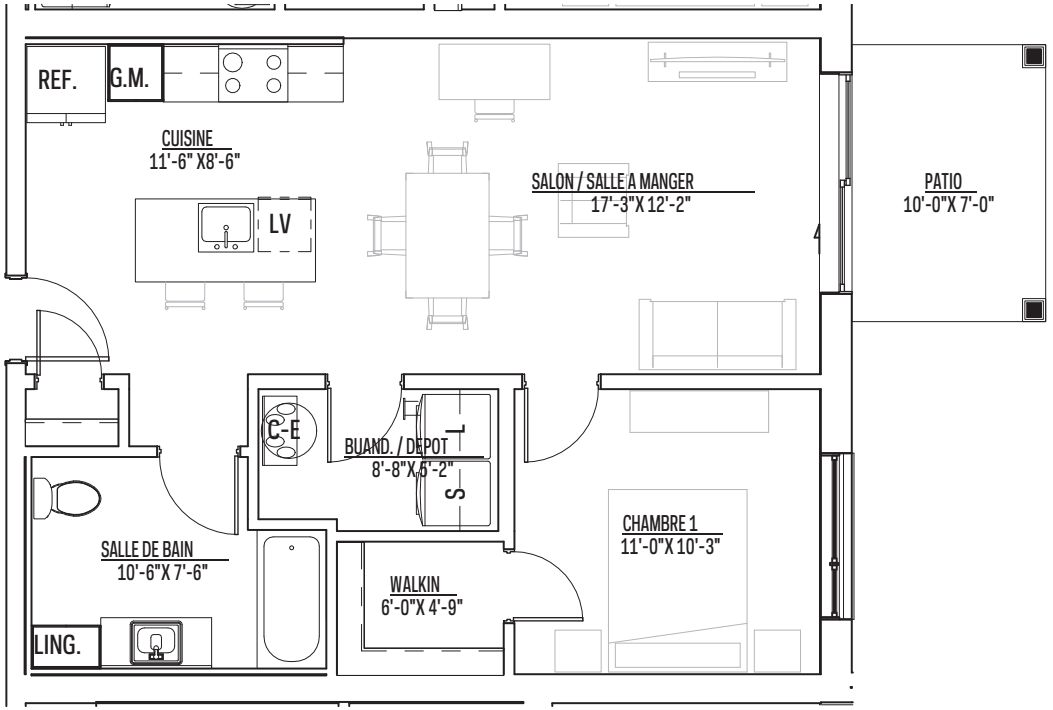

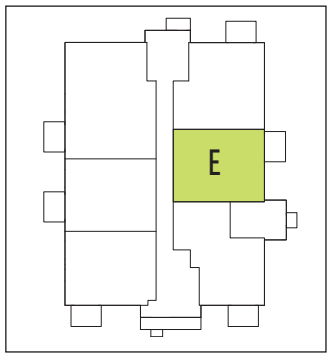

PLAN CLÉ - NIVEAU 1

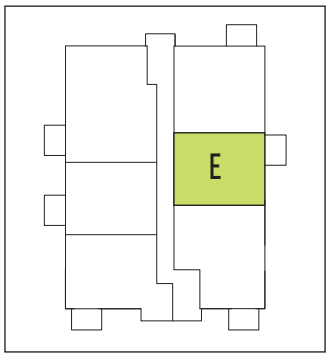

PLAN CLÉ - NIVEAU 2 ET 3

MULTIPLEX 18 - 3 ½ - TYPE E



1395, rue Daniel-Johnson Est, bureau 101, Saint-Hyacinthe QC J2S 7Y6 | 1866-778-8358 | **grouperobin.com**