MULTIPLEX 18 - 3 ½ - TYPE B

Superficie (intérieur des murs)

725 pi²

Logements de ce modèle

103	203	303

Emplacement dans le quartier



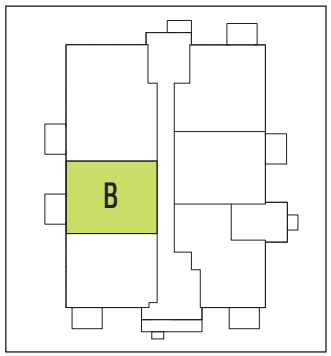

PLAN CLÉ - NIVEAU 1

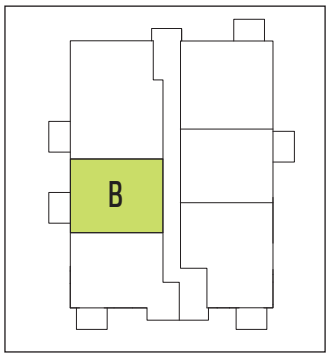

PLAN CLÉ - NIVEAU 2 ET 3

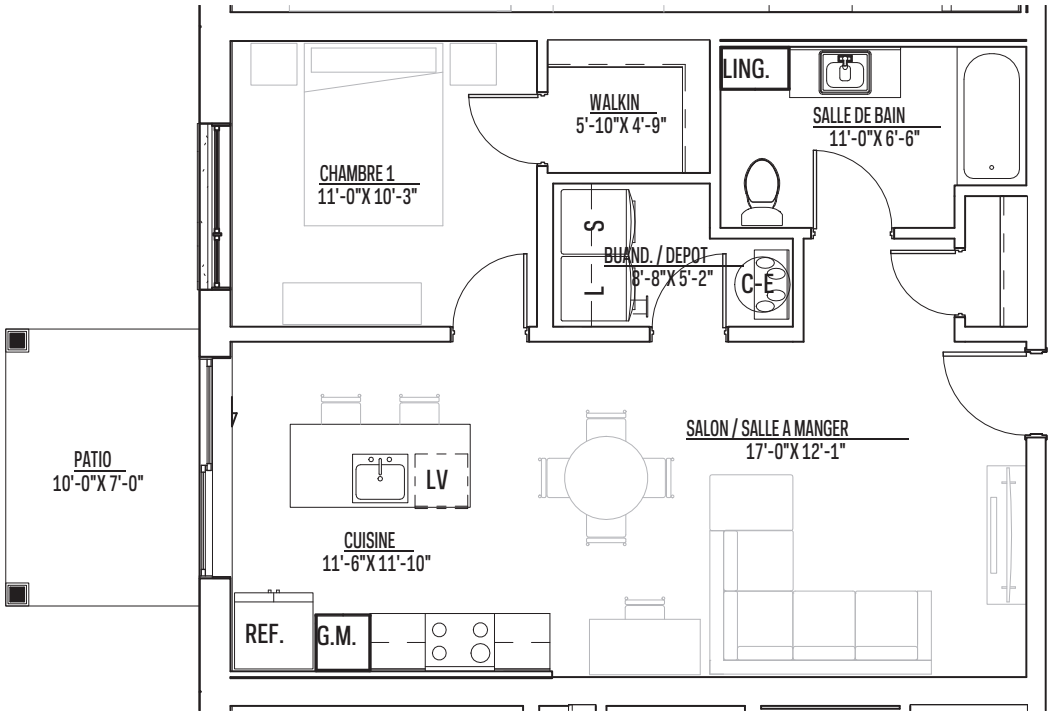

MULTIPLEX 18 - 3 ½ - TYPE B



1395, rue Daniel-Johnson Est, bureau 101, Saint-Hyacinthe QC J2S 7Y6 | 1866-778-8358 | **grouperobin.com**