MULTIPLEX 18 - 3 ½ - TYPE A

Superficie (intérieur des murs)

732 pi²

Logements de ce modèle

101

Emplacement dans le quartier



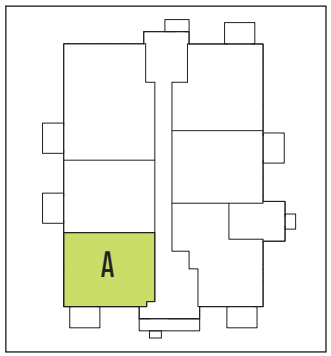

PLAN CLÉ - NIVEAU 1

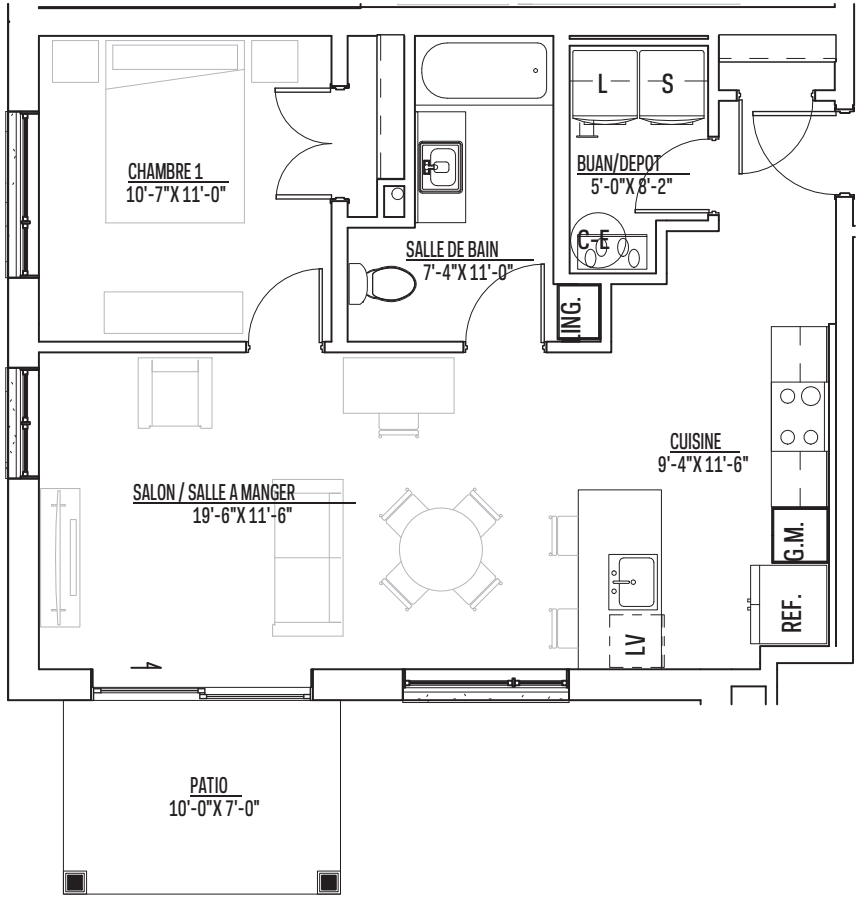

MULTIPLEX 18 - 3 ½ - TYPE A



1395, rue Daniel-Johnson Est, bureau 101, Saint-Hyacinthe QC J2S 7Y6 | 1866-778-8358 | **grouperobin.com**